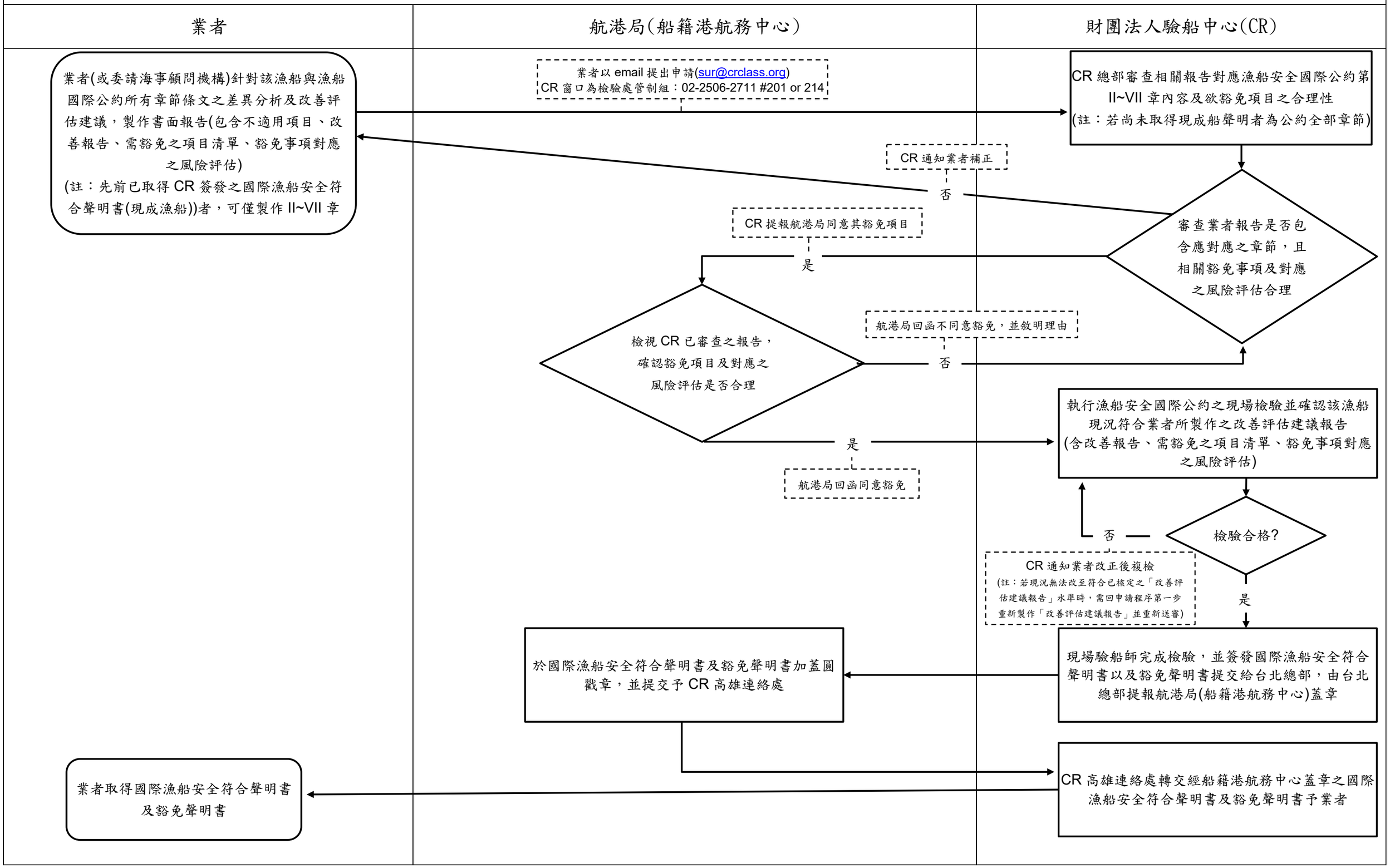赴福克蘭群島漁業合作漁船取得國際漁船安全符合聲明書申請程序